

INITIAL RECEIPT

**United States Department of the Interior
Bureau of Land Management
DIV OF LANDS, MINRLS & ENERGY
ONE N CENTRAL AVE
PHOENIX, AZ 85004 -4427
Phone: 602-417-9200**

Receipt	
No:	4859699

Transaction #: 4988447	
Date of Transaction: 01/07/2021	
CUSTOMER:	
RACHELE L DALY 6364 BENNETT LAKE RD FENTON,MI 48430-8908 US	

LINE #	QTY	DESCRIPTION	REMARKS	UNIT PRICE	TOTAL
1	10.00	LOCATABLE MINERALS / MINING CLAIMS-NEW,UNADJUD, ONE OR MORE AUTH NOS / NEW MINING CLAIM PROCESSING FEE CASES: AMC462801/\$20.00, AMC462802/\$20.00, AMC462803/\$20.00, AMC462804/\$20.00, AMC462805/\$20.00, AMC462806/\$20.00, AMC462807/\$20.00, AMC462808/\$20.00, AMC462809/\$20.00, AMC462810/\$20.00		- n/a -	200.00
2	10.00	LOCATABLE MINERALS / MINING CLAIMS-NEW,UNADJUD, ONE OR MORE AUTH NOS / NEW MINING CLAIMS LOCATION FEE CASES: AMC462801/\$40.00, AMC462802/\$40.00, AMC462803/\$40.00, AMC462804/\$40.00, AMC462805/\$40.00, AMC462806/\$40.00, AMC462807/\$40.00, AMC462808/\$40.00, AMC462809/\$40.00, AMC462810/\$40.00		- n/a -	400.00
3	10.00	LOCATABLE MINERALS / MINING CLAIMS-NEW,UNADJUD, ONE OR MORE AUTH NOS / NEW MINING CLAIMS MAINTENANCE FEE CASES: AMC462801/\$165.00, AMC462802/\$165.00, AMC462803/\$165.00, AMC462804/\$165.00, AMC462805/\$165.00, AMC462806/\$165.00, AMC462807/\$165.00, AMC462808/\$165.00, AMC462809/\$165.00, AMC462810/\$165.00	ENTERED JAN 14 BY: ZDC 1/14/2021	- n/a -	1650.00
TOTAL:					\$2,250.00

PAYMENT INFORMATION

1	AMOUNT:	2250.00	POSTMARKED:	N/A
	TYPE:	CHECK	RECEIVED:	01/05/2021
	CHECK NO:	2633		
	NAME:	DALY, RACHELE L 6364 BENNETT LAKE RD FENTON MI 48430-8908 US		

REMARKS

This receipt was generated by the automated BLM Collections and Billing System and is a paper representation of a portion of the official electronic record contained therein.

CORRESPONDENCE

TRANSFERS

MAINTENANCE FEES
WAIVERS
POL/NOI

MISCELLANEOUS

**LOCATION NOTICES
AMENDMENTS
STATUS SHEET
GEO REPORT/MTP**

MINING CLAIM STATUS REPORT - Assessment Year 2020

Data Entered: 1/14/2021

MTP Checked By: WV
 GEO Checked By: WV

LEAD SERIAL NUMBER: AMC 462801 thru AMC 462810

NUMBER OF CLAIMS & TYPE:

10 LODE
 _____ PLACER
 _____ ASSOCIATION PLACER
 _____ MILL SITE
 _____ TUNNEL SITE

CHARGES:

Processing Fee @ \$20 = \$ 200
 Location Fee @ \$40 = \$ 400
 Maintenance Fee @ \$165 = \$ 1,650
 Add'l Maint Fee for Assoc Placer = \$ _____
SUBTOTAL \$ _____
 Other Fees \$ _____
 Other Fees \$ _____
TOTAL \$ 2,250

TOTAL ACREAGE: _____ Per Claim
 (Placer Only)

NUMBER OF LOCATORS: _____

DOCUMENTS RECEIVED VIA: Over-the-Counter [] Mail [] **TIMELY FILED:** Yes [] No []

LEGAL DESCRIPTION: T 22N R 17W SEC 4, 5, 28 WV
 T 23N R 17W SEC 28, 29, 32, 30
 T _____ R _____ SEC _____
 T _____ R _____ SEC _____
 T _____ R _____ SEC _____

BLM [] FOREST SERVICE [] SUBJ TO PL 359: Yes [] No []
 WILDERNESS AREA [] _____

SPLIT ESTATE: N/A [] SX [] PX [] OTHER []
 SRHA [] Was proper Notice filed if located on SHRA Land? Yes [] No []

RECONVEYED MINERALS ON BLM LAND REQUIRE OPENING ORDER FROM 1944 TO 1993:
 Open to Entry On _____ N/A []

COMMENTS/STATUS: VOID [] PARTIALLY VOID [] PVT MINERALS [] WITHDRAWN LANDS []
 OTHER [] _____

[] Claimant acknowledges that portions of the following claim(s) site(s) may be void or voidable.

Printed Name of Claimant _____ Signature of Claimant _____

*****FINAL ADJUDICATION*****

DATE _____ INITIALS _____

AMC462801

LOCATION NOTICE FOR LODE MINING CLAIM

Amendment BLM Serial # AMC 455046

NOTICE IS HEREBY GIVEN that the Bluebell Extension
lode mining claim has been located
by Rachele Daly whose current mailing
address is 6264 Bennett Lake Rd
Fenton, MI. 48430

RECEIVED
BLM AZ STAFF OFFICE
2021 JAN -5 A 8:25
PHOENIX, ARIZONA
BLM
Date
Stamp

The general course of this claim is Southeast to Northwest and it is situated in Mohave
County, Arizona. This claim is 1500 feet in length and 600 feet in width.

20.66 Total Claim Acreage. This claim runs from the location monument on which this location notice
is posted on the centerline of the claim approximately 20 feet in a SE direction to the SW
end line and 1480 feet in a NW direction to the NW end line. This claim is marked by six
monuments, one at each corner and one at the center of each end line of the claim.

The location monument on which this notice is posted is situated within Section 5, Township 22 N
North, Range 17 West, Gila Salt River Base and Meridian, Arizona and this claim encompasses portions
of the following quarter section(s), section(s), Township(s) and Range(s) NE 1/4 of Section
5, T22 N, R17 W.

Gila Salt River Base and Meridian, Arizona.
The locality of this claim with reference to some natural object or permanent monument and additional information
(if any) concerning its locality are as follows: The NW corner of claim is located 3630 Ft. North
and 895 Ft West from the South 1/4 corner of sec 4, T 22 N, R 17 W
from the Gila and Salt River meridian, Mohave Co. AZ. The above information is shown on the attached map.

DATED AND POSTED on the ground this 27th day of November, 2020.

LOCATOR(s) AGENT

Print Name(s) Rachele Daly

Signature(s) Rachele Daly

AMC462801

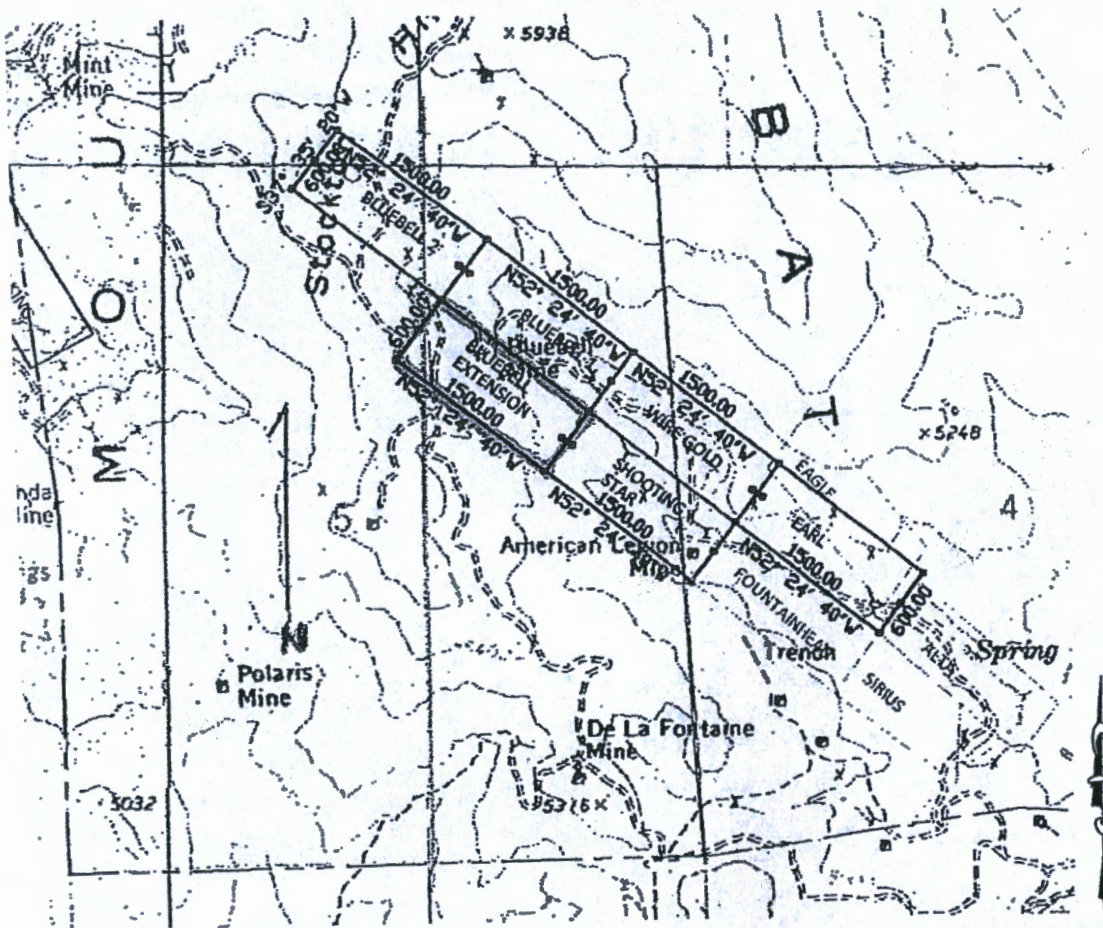

Lode Placer ()
 Millsite ()

RECEIVED
 BLM ARIZONA STATE OFFICE
 2021 JAN - 5 A 8:25
 PHOENIX, ARIZONA

Scale: 1" = 2000 feet



AMC462801

1. The above map depicts the Bluebell Extension mining claim, which is located in Section (s) 5, Township 22 N, Range 17 W, Gila and Salt River Base and Meridian, Mohave County, Arizona. Total claim acreage is 20.66
2. The type of corner and location monuments used are as follows: 2" x 2" x 5' wood posts
3. The bearings and distances in degrees and feet between claim corners and to a public land survey monument are as depicted on the map.
4. If the claim is a placer or millsite claim with exterior limits conforming to legal subdivisions of the public survey, provide a legal description of the claim NA

Form MCF100a
 Revised Oct 2018

LOCATION NOTICE FOR LOSE MINING CLAIM

Amendment BLM Serial # AMC 455047
NOTICE IS HEREBY GIVEN that the Bluebell I
_____ lode mining claim has been located
by Rachele Daly whose current mailing
address is 1364 Bennett Lake Rd
Fenton, MI 48430

RECEIVED
BLM AZ STATE OFFICE
2021 JAN - 5 A 8:25
PHOENIX, ARIZONA
BLM
Date
Stamp

The general course of this claim is North West to Southwest and it is situated in Mohave
County, Arizona. This claim is 1500 feet in length and 600 feet in width.

20.66 Total Claim Acreage. This claim runs from the location monument on which this location notice
is posted on the centerline of the claim approximately 20 feet in a NW direction to the NW
end line and 1480 feet in a SE direction to the SE end line. This claim is marked by six
monuments, one at each corner and one at the center of each end line of the claim.

The location monument on which this notice is posted is situated within Section 5, Township 22
N, Range 17 W, Gila Salt River Base and Meridian, Arizona and this claim encompasses portions
of the following quarter section(s), section(s), Township(s) and Range(s) North East 1/4 of section
5, T 22 N, R 17 W
Gila Salt River Base and Meridian, Arizona.

The locality of this claim with reference to some natural object or permanent monument and additional information
(if any) concerning its locality are as follows: The NE corner of claim is 4105 Ft North and
529 Ft West from the South 1/4 corner of sec 4, T 22 N, R 17 W from Gila and
Salt River meridian, Mohave Co. AZ The above information is shown on the attached map.

DATED AND POSTED on the ground this 27th day of November, 2020.

LOCATOR(s) AGENT

Print Name(s) Rachele L. Daly
Signature(s) [Handwritten Signature]

Form MCF100
Revised Oct 2018

AMC 462802

AMC462802

Lode Placer ()
Millsite ()

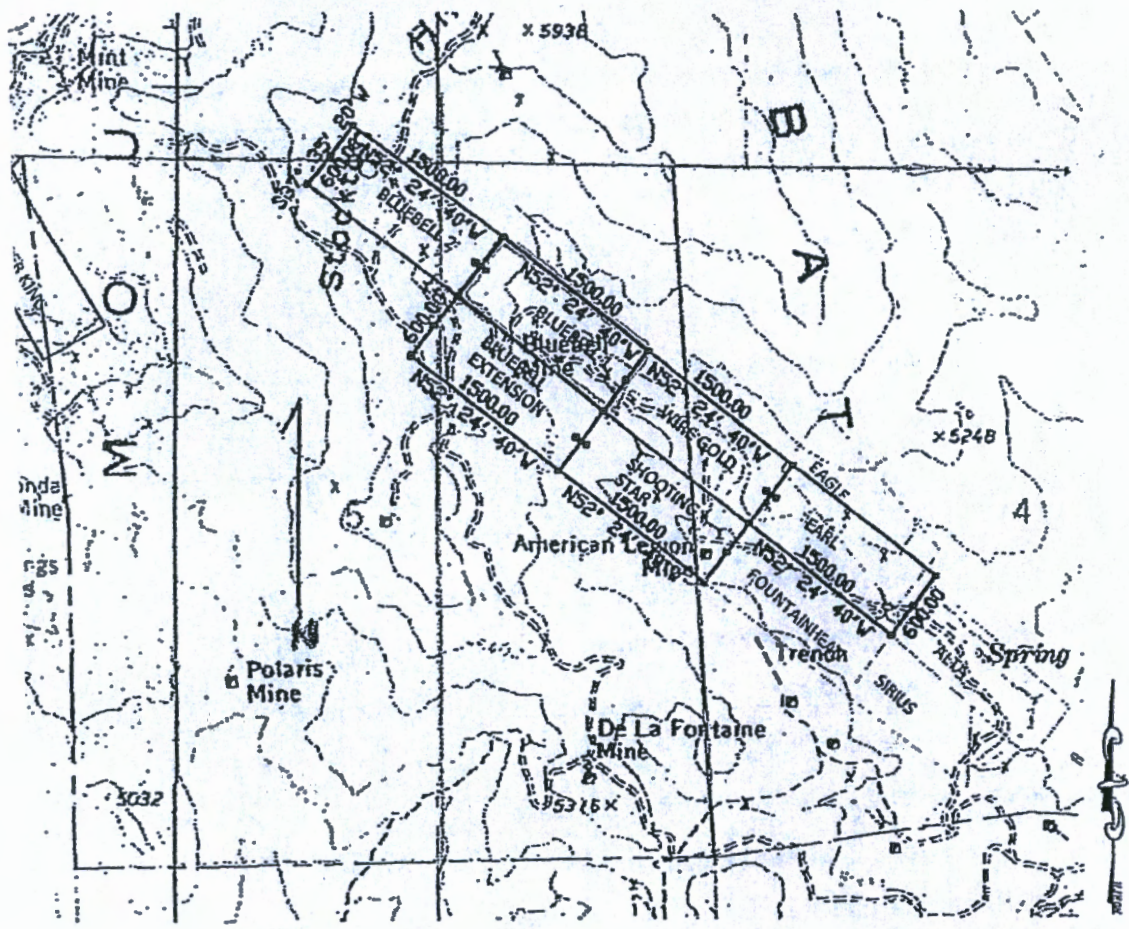

RECEIVED
BEMAH STATE OFFICE
2021 JAN - 5 A 8:25
PHOENIX, ARIZONA

Scale: 1" = 2000 feet



- The above map depicts the Bluebell 1 mining claim, which is located in Section (5) 5, Township 22 N, Range 17 W, Gila and Salt River Base and Meridian, Mohave County, Arizona. Total claim acreage is 20.66
- The type of corner and location monuments used are as follows: 2" x 2" x 5' wood posts
- The bearings and distances in degrees and feet between claim corners and to a public land survey monument are as depicted on the map.
- If the claim is a placer or millsite claim with exterior limits conforming to legal subdivisions of the public survey, provide a legal description of the claim NA

Form MCF100a
Revised Oct 2018

LOCATION NOTICE FOR LODE MINING CLAIM

Amendment BLM Serial # AMC 455048

NOTICE IS HEREBY GIVEN that the Bluebell 2
_____ lode mining claim has been located

by Rachele Daly whose current mailing
address is 16364 Bennett Lake Rd
Fenton, mi 48430

BLM
Date
Stamp

RECEIVED
BLM AZ STATE OFFICE
2021 JAN - 5 A 8:25
PHOENIX, ARIZONA

The general course of this claim is Southeast to Northwest and it is situated in Mohave
County, Arizona. This claim is 1500 feet in length and 600 feet in width.

20.66 Total Claim Acreage. This claim runs from the location monument on which this location notice
is posted on the centerline of the claim approximately 20 feet in a SE direction to the SE
end line and 1480 feet in a NW direction to the NW end line. This claim is marked by six
monuments, one at each corner and one at the center of each end line of the claim.

The location monument on which this notice is posted is situated within Section 5, Township 22
N, Range 17 W, Gila Salt River Base and Meridian, Arizona and this claim encompasses portions

of the following quarter section(s), section(s), Township(s) and Range(s) NE 1/4 and NW 1/4 of Sec 5
T 22 N, R 17 W and SW 1/4 of Sec 32, T 23 N, R 17 W

Gila Salt River Base and Meridian, Arizona.

The locality of this claim with reference to some natural object or permanent monument and additional information
(if any) concerning its locality are as follows: The NE Corner of Claim is 5020 FT N and 1718
FT W from South corner of Sec 4, T 23 N, R 17 W from Gila and Salt River Meridian,
Mohave County, AZ The above information is shown on the attached map.

DATED AND POSTED on the ground this 27th day of November, 2020.

LOCATOR(s) AGENT

Print Name(s) Rachele L. Daly

Signature(s) [Handwritten Signature]

Form MCF100
Revised Oct 2018

AMC 462803

AMC462803

Lode (X) Placer ()
Millsite ()

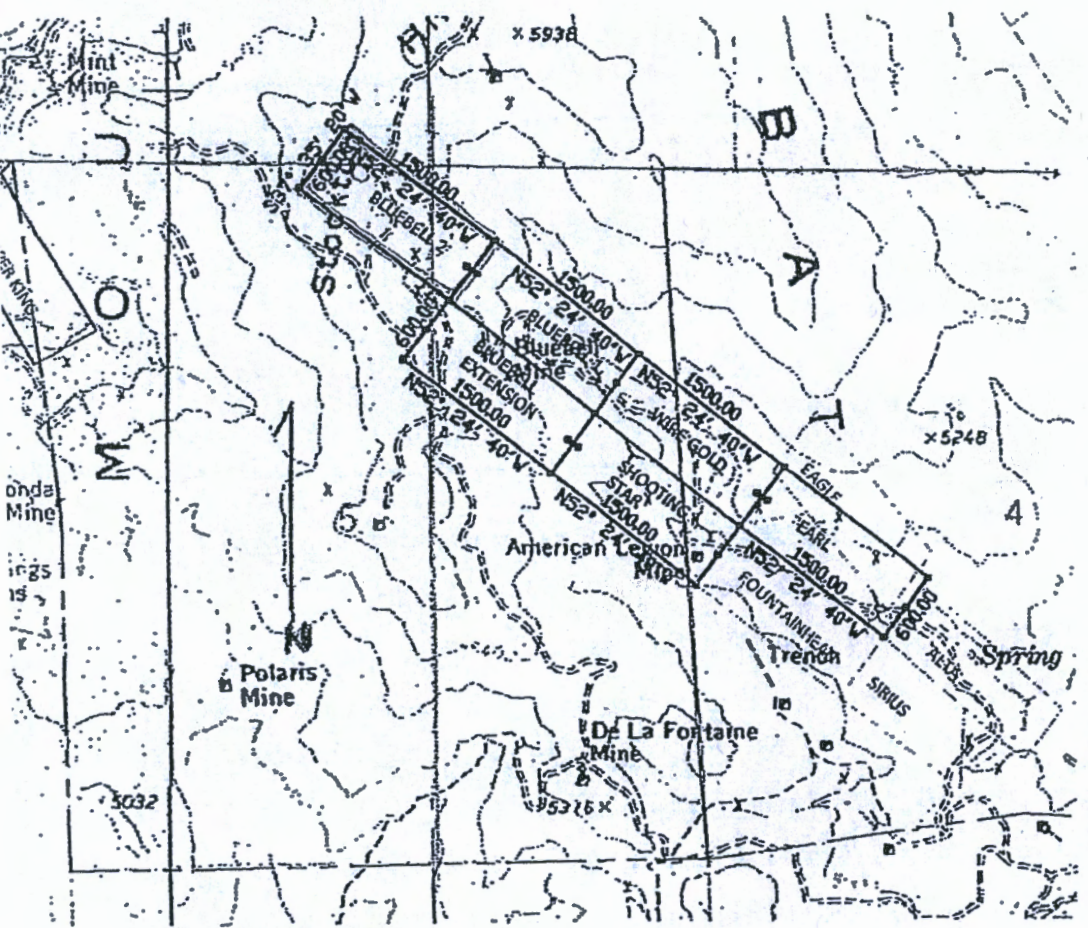

RECEIVED
 BLM AND STATE OFFICE
 2021 JAN -5 A 8:25
 PHOENIX, ARIZONA

Scale: 1" = 2000 feet



- The above map depicts the Blucell 2 mining claim, which is located in Section (s) 5,32, Township 22 N, Range 17 W, Gila and Salt River Base and Meridian, Mohave County, Arizona. Total claim acreage is 20.66
- The type of corner and location monuments used are as follows: 2" x 2" x 5' wood posts
- The bearings and distances in degrees and feet between claim corners and to a public land survey monument are as depicted on the map.
- If the claim is a placer or millsite claim with exterior limits conforming to legal subdivisions of the public survey, provide a legal description of the claim NA

Form MCF100a
Revised Oct 2018

LOCATION NOTICE FOR LODE MINING CLAIM

Amendment BLM Serial # AMC 455049

NOTICE IS HEREBY GIVEN that the Earl

_____ lode mining claim has been located

by Rachelle Daly whose current mailing

address is 6364 Bennett Lake Rd

Fenton, MI 48430

BLM
Date
Stamp

RECEIVED
BLM AZ STATE OFFICE
2021 JAN - 5 A 8:29
PHOENIX, ARIZONA

The general course of this claim is Northwest to Southeast and it is situated in Mohave

County, Arizona. This claim is 1500 feet in length and 600 feet in width.

20.66 Total Claim Acreage. This claim runs from the location monument on which this location notice

is posted on the centerline of the claim approximately 20 feet in a NW direction to the NW

end line and 1480 feet in a SE direction to the SE end line. This claim is marked by six

monuments, one at each corner and one at the center of each end line of the claim.

The location monument on which this notice is posted is situated within Section 4, Township 22

N, Range 17 W, Gila Salt River Base and Meridian, Arizona and this claim encompasses portions

of the following quarter section(s), section(s), Township(s) and Range(s) NW 1/4 and S/W 1/4 of

section 4, T 22 N R 17 W From the

Gila Salt River Base and Meridian, Arizona.

The locality of this claim with reference to some natural object or permanent monument and additional information

(if any) concerning its locality are as follows: The NE corner of the claim is located 2275

ft and 1848 ft East from the south 1/4 corner of sec. 4, T 22 N, R 17 W from

Gila and Salt River Meridian, Mohave Co AZ The above information is shown on the attached map.

DATED AND POSTED on the ground this 27th day of November, 2020.

LOCATOR(s) AGENT

Print Name(s) Rachelle L. Daly

Signature(s) Rachelle L. Daly

AMC462804

Form MCF100
Revised Oct 2018

This form is available from the Arizona Geological Survey and may be reproduced.

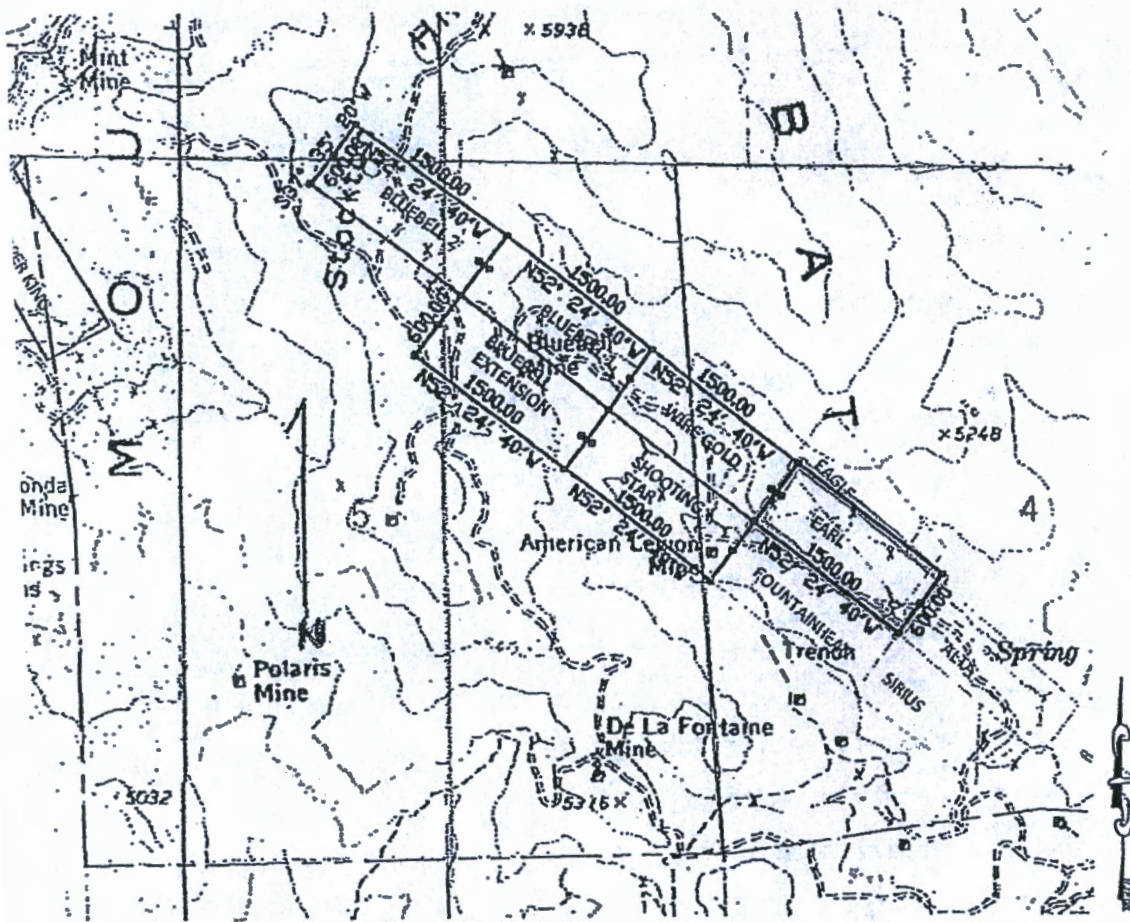

Lode (X) Placer ()
 Millsite ()

RECEIVED
 BLM AZ STATE OFFICE
 2021 JAN 15 A 8:25
 PHOENIX, ARIZONA

Scale: 1" = 2000 feet



1. The above map depicts the Earl mining claim, which is located in Section (s) 4, Township 22 N, Range 17 W, Gila and Salt River Base and Meridian, Mohave County, Arizona. Total claim acreage is 20.66
2. The type of corner and location monuments used are as follows: 2" x 2" x 5' wood posts
3. The bearings and distances in degrees and feet between claim corners and to a public land survey monument are as depicted on the map.
4. If the claim is a placer or millsite claim with exterior limits conforming to legal subdivisions of the public survey, provide a legal description of the claim NA

ANCL462804

Form MCF100a
 Revised Oct 2018

This form is available from the Arizona Geology Survey and may be reproduced.

LOCATION NOTICE FOR LODE MINING CLAIM

Amendment BLM Serial # AMC 455060

NOTICE IS HEREBY GIVEN that the Gold and Copper

_____ lode mining claim has been located

by Rachelle L Doby whose current mailing

address is 4304 Bennett Lake Rd

Fenton MI 48430

RECEIVED
BLM AZ STATE OFFICE
2021 JAN -5 A 8:25
PHOENIX, ARIZONA
BLM
Date
Stamp

The general course of this claim is Northwest to Southeast and it is situated in Mohave County, Arizona. This claim is 1500 feet in length and 600 feet in width.

20.66 Total Claim Acreage. This claim runs from the location monument on which this location notice is posted on the centerline of the claim approximately 20 feet in a NW direction to the NE end line and 1480 feet in a SE direction to the SE end line. This claim is marked by six monuments, one at each corner and one at the center of each end line of the claim.

The location monument on which this notice is posted is situated within Section 29, Township 23 N, Range 17 W, Gila Salt River Base and Meridian, Arizona and this claim encompasses portions of the following quarter section(s), section(s), Township(s) and Range(s) N/4, N/4, SE/4 of Section 29, T23N, R17W of the Gila Salt River Base and Meridian, Arizona.

The locality of this claim with reference to some natural object or permanent monument and additional information (if any) concerning its locality are as follows: The NE corner is 2156 FT N and 1594 FT W from the SE corner of section 29, T23N, R17W from Gila and Salt River Meridian, Mohave Co. AZ The above information is shown on the attached map.

DATED AND POSTED on the ground this 27th day of November, 2020.

LOCATOR(s) AGENT

Print Name(s)

Rachelle L Doby

Signature(s)

Rachelle L Doby

Form MCF100
Revised Oct 2018

This form is available from the Arizona Geological Survey and may be reproduced.

AMC462805

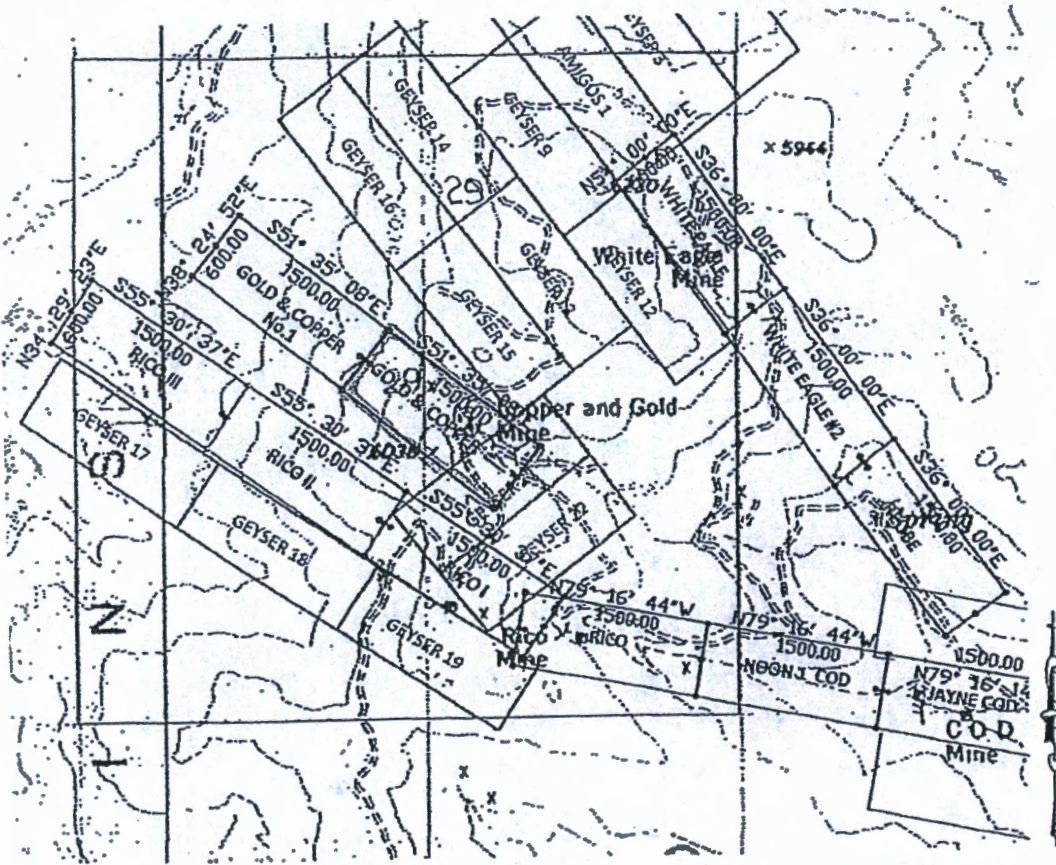

Lode Placer ()
 Millsite ()



Scale: 1" = 2000 feet

RECEIVED
 BLM AZ TIME OFFICE
 2021 JAN - 5 A 8:25
 PHOENIX, ARIZONA

1. The above map depicts the Gold and Copper mining claim, which is located in Section (s) 29, Township 23 N, Range 17 W, Gila and Salt River Base and Meridian, Mohave County, Arizona. Total claim acreage is 20.66
2. The type of corner and location monuments used are as follows: 2" x 2" x 5' wood posts
3. The bearings and distances in degrees and feet between claim corners and to a public land survey monument are as depicted on the map.
4. If the claim is a placer or millsite claim with exterior limits conforming to legal subdivisions of the public survey, provide a legal description of the claim NA

ANCH 462805

Form MCF100a
 Revised Oct 2018

LOCATION NOTICE FOR LODE MINING CLAIM

Amendment BLM Serial # AML 455051

NOTICE IS HEREBY GIVEN that the Rico II
_____ lode mining claim has been located

by Rachele Daly whose current mailing
address is 6364 Bennett Lake Rd
Fenton MI 48430

RECEIVED
BLM AZ STAMP OFFICE
2021 JAN - 5 A 8:25
PHOENIX, ARIZONA
BLM
Date
Stamp

The general course of this claim is SE to NW and it is situated in Mohave
County, Arizona. This claim is 1500 feet in length and 600 feet in width.

20.66 Total Claim Acreage. This claim runs from the location monument on which this location notice
is posted on the centerline of the claim approximately 20 feet in a SE direction to the SE
end line and 1480 feet in a NW direction to the NW end line. This claim is marked by six
monuments, one at each corner and one at the center of each end line of the claim.

The location monument on which this notice is posted is situated within Section 29, Township 23
N, Range 17 W, Gila Salt River Base and Meridian, Arizona and this claim encompasses portions
of the following quarter section(s), section(s), Township(s) and Range(s) S/E 1/4 and S/W 1/4 of
Section 29, T 23 N, R 17 W. of the
Gila Salt River Base and Meridian, Arizona.

The locality of this claim with reference to some natural object or permanent monument and additional information
(if any) concerning its locality are as follows: The NE corner of claim is 1818 ft N and
2645 ft W from S/E corner of section 29, T 23 N, R 17 W from Gila and
Salt River Meridian, Mohave County, AZ The above information is shown on the attached map.

DATED AND POSTED on the ground this 27th day of November, 2020

LOCATOR(s) AGENT

Print Name(s) Rachele L Daly
Signature(s) Rachele L Daly

Form MCF100
Revised Oct 2018

AMC462806

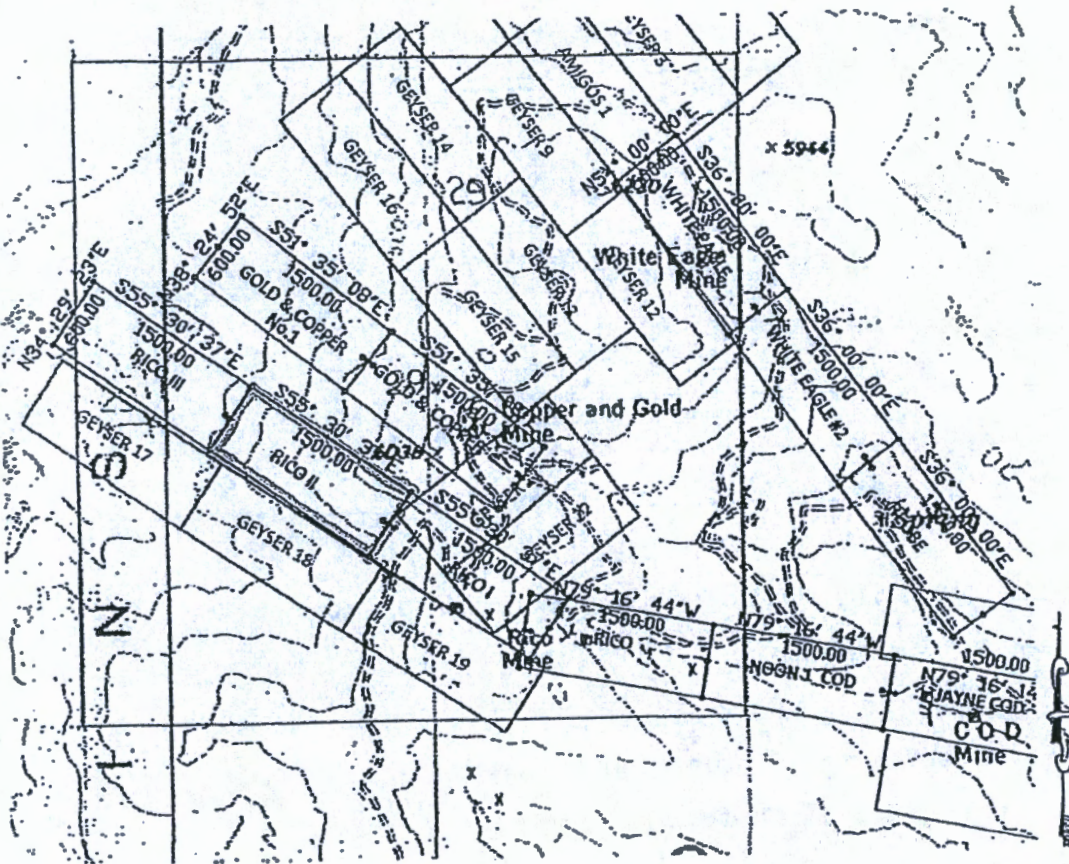

Lode (X) Placer ()
Millsite ()

RECEIVED
 BLM AZ STATE OFFICE
 2021 JAN -5 A 8:25
 PHOENIX, ARIZONA

Scale: 1" = 2000 feet



1. The above map depicts the RICO II mining claim, which is located in Section (s) 29, Township 23 N, Range 17 W, Gila and Salt River Base and Meridian, Mohave County, Arizona. Total claim acreage is 20.66
2. The type of corner and location monuments used are as follows: 2" x 2" x 5' wood posts
3. The bearings and distances in degrees and feet between claim corners and to a public land survey monument are as depicted on the map.
4. If the claim is a placer or millsite claim with exterior limits conforming to legal subdivisions of the public survey, provide a legal description of the claim NA

AMC462806

Form MCF100a
Revised Oct 2018

This form is available from the Arizona Geology Survey and may be reproduced.

LOCATION NOTICE FOR LODE MINING CLAIM

Amendment BLM Serial # Amc 455052

NOTICE IS HEREBY GIVEN that the Rico III

_____ lode mining claim has been located

by Rachelle Duly whose current mailing

address is 6364 Bennett Lake Rd

Fenton MI 48430

RECEIVED
BLM-AZ STAMP OFFICE
2021 JAN -5 A 8:25
PHOENIX, ARIZONA
BLM
Date
Stamp

The general course of this claim is SE to NW and it is situated in Mohave

County, Arizona. This claim is 1500 feet in length and 600 feet in width.

20.66 Total Claim Acreage. This claim runs from the location monument on which this location notice is posted on the centerline of the claim approximately 20 feet in a SE direction to the SE end line and 1480 feet in a NW direction to the NW end line. This claim is marked by six monuments, one at each corner and one at the center of each end line of the claim.

The location monument on which this notice is posted is situated within Section 29, Township 23 N, Range 17 W, Gila Salt River Base and Meridian, Arizona and this claim encompasses portions of the following quarter section(s), section(s), Township(s) and Range(s) NW 1/4 and S/W 1/4 of section 29 and NE 1/4 section 30, T23N, R17W. of the

Gila Salt River Base and Meridian, Arizona.

The locality of this claim with reference to some natural object or permanent monument and additional information (if any) concerning its locality are as follows: The NE corner of claim is 2668 ft N and 3882 w from SE corner of section 29, T23N, R17W from Gila and Salt River Meridian, Mohave County AZ The above information is shown on the attached map.

DATED AND POSTED on the ground this 27th day of November, 2020

LOCATOR(s) AGENT

Print Name(s) Rachelle P Duly

Signature(s) Rachelle P Duly

Form MCF100
Revised Oct 2018

AMC462807

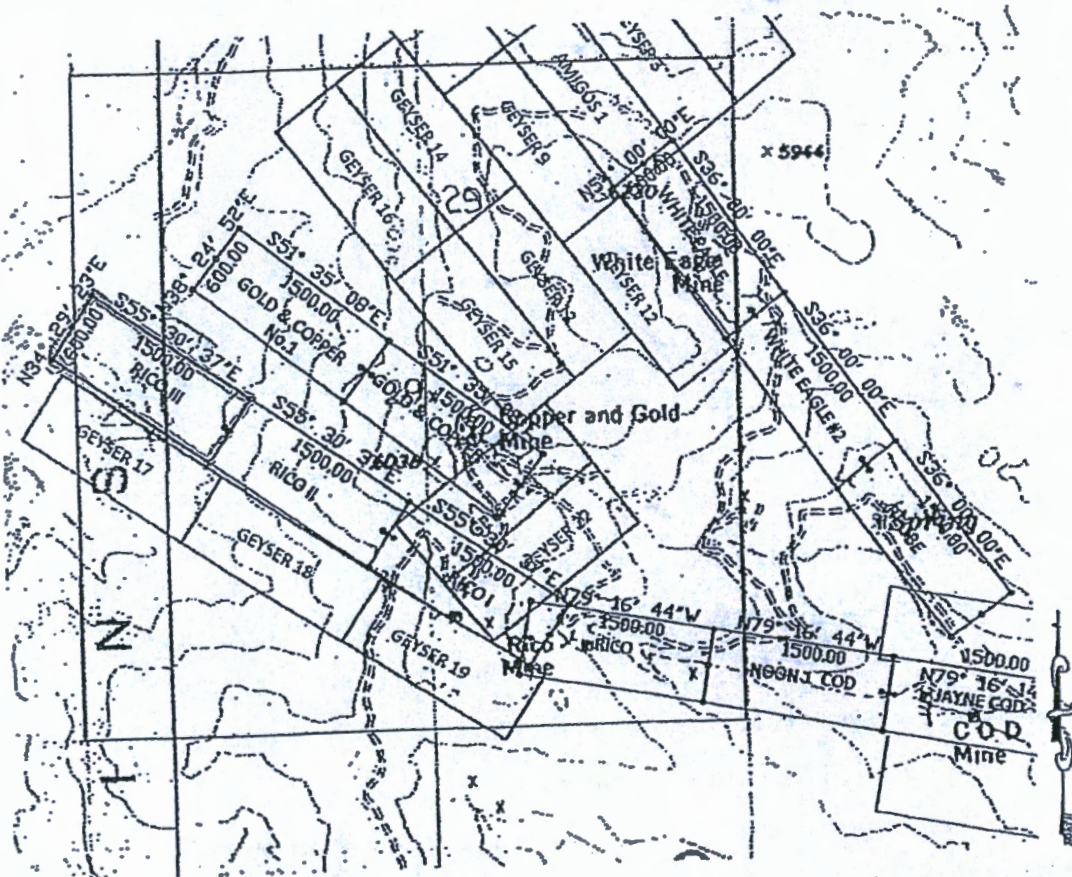

Lode (X) Placer ()
 Millsite ()

RECEIVED
 BLM AZ TAFE OFFICE
 2021 JAN -5 A 8:25
 PHOENIX, ARIZONA

Scale: 1" = 2000 feet



- The above map depicts the RICO III mining claim, which is located in Section (s) 29, 30, Township 23 N, Range 17 W, Gila and Salt River Base and Meridian, Mohave County, Arizona. Total claim acreage is 20.66
- The type of corner and location monuments used are as follows: 2" x 2" x 5' wood posts.
- The bearings and distances in degrees and feet between claim corners and to a public land survey monument are as depicted on the map.
- If the claim is a placer or millsite claim with exterior limits conforming to legal subdivisions of the public survey, provide a legal description of the claim N/A

AMC462807

Form MCF100a
 Revised Oct 2018

This form is available from the Arizona Geology Survey and may be reproduced.

LOCATION NOTICE FOR LODE MINING CLAIM

Amendment BLM Serial # AMC 465053

NOTICE IS HEREBY GIVEN that the Shooting Star lode mining claim has been located

by Rachelle Daly whose current mailing address is 6364 Bennett Lake Rd
Fenton MI 48430

RECEIVED
BLM STATE OFFICE
2021 JAN -5 A 8:25
PHOENIX, ARIZONA
BLM
Date
Stamp

The general course of this claim is NW to SE and it is situated in Mohave County, Arizona. This claim is 1500 feet in length and 600 feet in width.

20.66 Total Claim Acreage. This claim runs from the location monument on which this location notice is posted on the centerline of the claim approximately 20 feet in a NW direction to the NW end line and 1480 feet in a SE direction to the SE end line. This claim is marked by six monuments, one at each corner and one at the center of each end line of the claim.

The location monument on which this notice is posted is situated within Section 5, Township 22 N, Range 17 W, Gila Salt River Base and Meridian, Arizona and this claim encompasses portions of the following quarter section(s), section(s), Township(s) and Range(s) N/E 1/4 and S/E 1/4 of section 5, T22N, R17W and the N/W 1/4 and S/W 1/4 of section 4, T22N, R17W Gila Salt River Base and Meridian, Arizona.

The locality of this claim with reference to some natural object or permanent monument and additional information (if any) concerning its locality are as follows: The N/E corner of the claim is located 2715ft N and 294ft E from the S corner of section 4, T22N, R17W from the Gila and Salt River Meridian Mohave County AZ The above information is shown on the attached map.

DATED AND POSTED on the ground this 27th day of November, 2020

LOCATOR(s) AGENT

Print Name(s) Rachelle L Daly
Signature(s) Rachelle L Daly

Form MCF100
Revised Oct 2018

AMC 462808

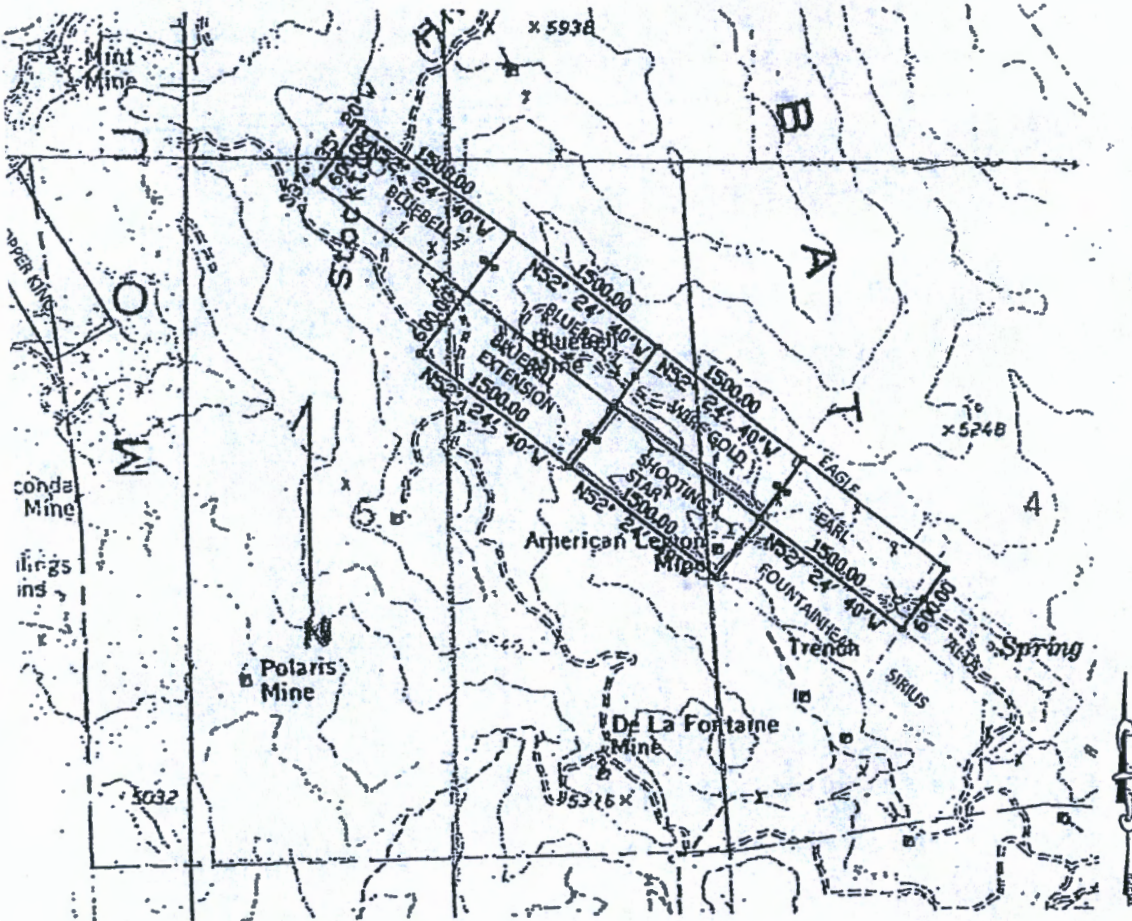

Lode (X) Placer ()
 Millsite ()

PHOENIX, ARIZONA

2021 JAN -5 A 8:25

RECEIVED
 DEKAZ STATE OFFICE

Scale: 1" = 2000 feet



1. The above map depicts the Shooting Star mining claim, which is located in Section (s) 4, 5, Township 22 N, Range 17 W, Gila and Salt River Base and Meridian, Mohave County, Arizona. Total claim acreage is 20.66
2. The type of corner and location monuments used are as follows: 2" x 2" x 5' wood stake
3. The bearings and distances in degrees and feet between claim corners and to a public land survey monument are as depicted on the map.
4. If the claim is a placer or millsite claim with exterior limits conforming to legal subdivisions of the public survey, provide a legal description of the claim _____

AMC462808

Form MCF100a
 Revised Oct 2018

This form is available from the Arizona Geology Survey and may be reproduced.

LOCATION NOTICE FOR LODE MINING CLAIM

Amendment BLM Serial # AMC 455054

NOTICE IS HEREBY GIVEN that the White Eagle
lode mining claim has been located

by Rachelle Daly whose current mailing
address is 6364 Bennett Lake Rd
Fenton MI 48430

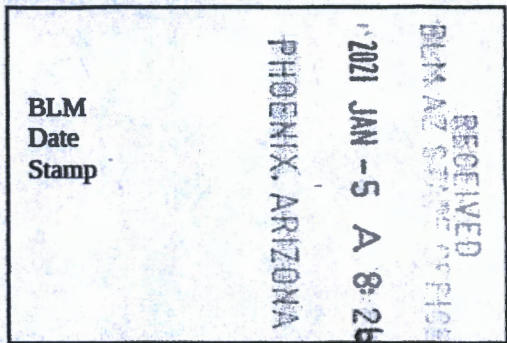

The general course of this claim is SE to NW and it is situated in Mohave
County, Arizona. This claim is 1500 feet in length and 600 feet in width.

20.66 Total Claim Acreage. This claim runs from the location monument on which this location notice
is posted on the centerline of the claim approximately 20 feet in a SE direction to the SE
end line and 1480 feet in a NW direction to the NW end line. This claim is marked by six
monuments, one at each corner and one at the center of each end line of the claim.

The location monument on which this notice is posted is situated within Section 28, Township 23
N, Range 17 W, Gila Salt River Base and Meridian, Arizona and this claim encompasses portions
of the following quarter section(s), section(s), Township(s) and Range(s) NW 1/4 of section 28 and the
N/E 1/4 of section 29, T23 N, R17 W from the
Gila Salt River Base and Meridian, Arizona.

The locality of this claim with reference to some natural object or permanent monument and additional information
(if any) concerning its locality are as follows: The NE corner of the claim is located 4594 FT N
and 479 FT W from the SE corner of section 29, T23 N, R17 W from the
Gila and Salt River meridian Mohave County AZ The above information is shown on the attached map.

DATED AND POSTED on the ground this 27th day of November, 2020.

LOCATOR(s) AGENT

Print Name(s) Rachelle L Daly
Signature(s) [Handwritten Signature]

AMC 462809

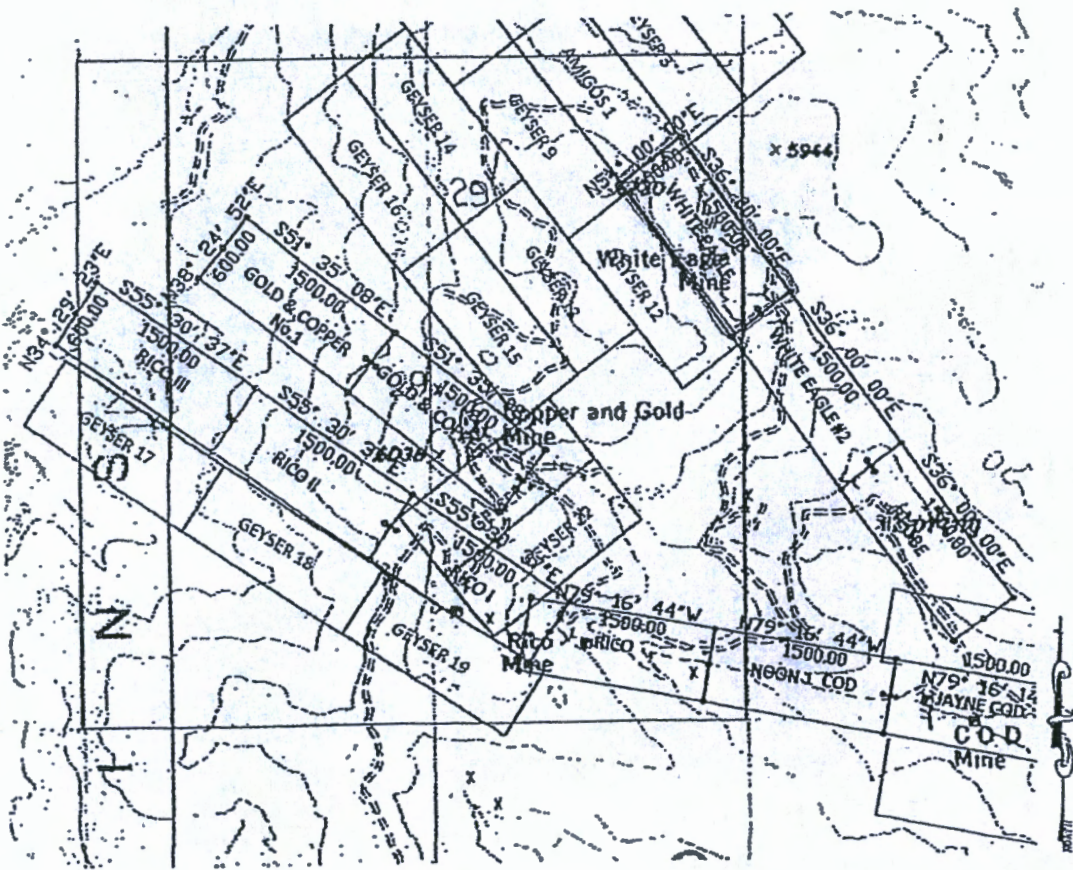

Lode (X) Placer ()
 Millsite ()

RECEIVED
 BLM AND STAFF OFFICE
 2021 JAN - 5 A 8:26
 PHOENIX, ARIZONA

Scale: 1" = 2000 feet



1. The above map depicts the White Eagle mining claim, which is located in Section (s) 28, 29, Township 23 N, Range 17 W, Gila and Salt River Base and Meridian, Mohave County, Arizona. Total claim acreage is 20.66
2. The type of corner and location monuments used are as follows: 2" x 2" x 5 ft wood post
3. The bearings and distances in degrees and feet between claim corners and to a public land survey monument are as depicted on the map.
4. If the claim is a placer or millsite claim with exterior limits conforming to legal subdivisions of the public survey, provide a legal description of the claim _____

AMC462809

Form MCF100a
 Revised Oct 2018

This form is available from the Arizona Geology Survey and may be reproduced.

LOCATION NOTICE FOR LODE MINING CLAIM

Amendment BLM Serial # AMC 455055

NOTICE IS HEREBY GIVEN that the Wire Gold
lode mining claim has been located

by Rachelle Daly whose current mailing
address is 6364 Bennett Lake Rd
Fenton MI 48430

RECEIVED
BLM AZ STATE OFFICE
2021 JAN - 5 A 8:26
PHOENIX, ARIZONA
BLM
Date
Stamp

The general course of this claim is Southeast to Northwest and it is situated in Mohave
County, Arizona. This claim is 1500 feet in length and 600 feet in width.

20.66 Total Claim Acreage. This claim runs from the location monument on which this location notice
is posted on the centerline of the claim approximately 20 feet in a SE direction to the SE
end line and 1480 feet in a NW direction to the NW end line. This claim is marked by six
monuments, one at each corner and one at the center of each end line of the claim.

The location monument on which this notice is posted is situated within Section 4, Township 22
N, Range 17 W, Gila Salt River Base and Meridian, Arizona and this claim encompasses portions
of the following quarter section(s), section(s), Township(s) and Range(s) The NE of section 5,
and the S/W 1/4 and N/W 1/4 section 4, T22N, R17W
Gila Salt River Base and Meridian, Arizona.

The locality of this claim with reference to some natural object or permanent monument and additional information
(if any) concerning its locality are as follows: The NE corner of the claim is located 3190 ft
North 600 ft E from the S 1/4 corner of section 4, T22N, R17W. From
Gila and Salt River meridian Mohave County AZ The above information is shown on the attached map.

DATED AND POSTED on the ground this 27th day of November, 2022.

LOCATOR(s) AGENT

Print Name(s) Rachelle L Daly
Signature(s) Rachelle L Daly

Form MCF100
Revised Oct 2018

AMC4628101

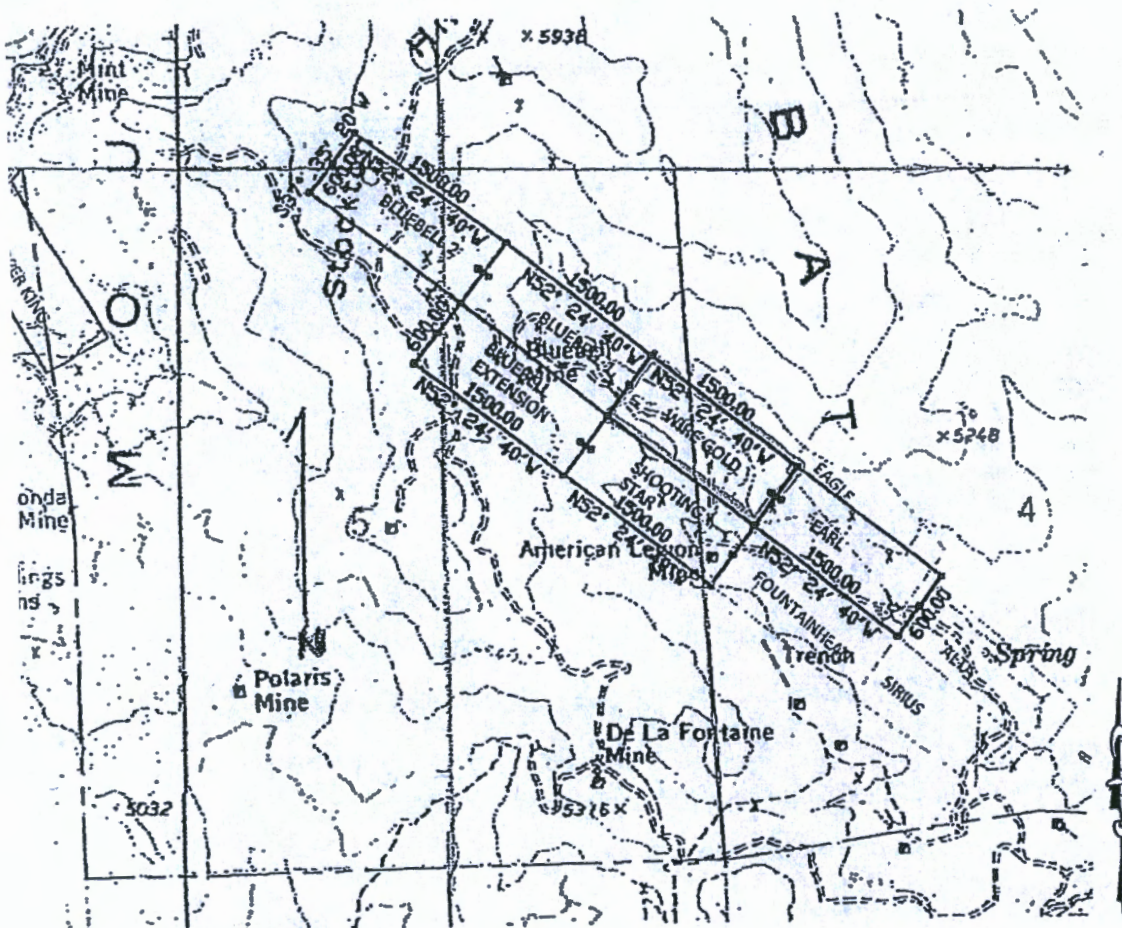

Lode (X) Placer ()
 Millsite ()

RECEIVED
 BLM AZ STATE OFFICE
 2021 JAN -5 A 8:26
 PHOENIX, ARIZONA

Scale: 1" = 2000 feet



1. The above map depicts the Wire Gold mining claim, which is located in Section (s) 45, Township 22 N, Range 17 W, Gila and Salt River Base and Meridian, Mohave County, Arizona. Total claim acreage is 20.66
2. The type of corner and location monuments used are as follows: 2" x 2" x 5' wood posts
3. The bearings and distances in degrees and feet between claim corners and to a public land survey monument are as depicted on the map.
4. If the claim is a placer or millsite claim with exterior limits conforming to legal subdivisions of the public survey, provide a legal description of the claim _____

AMC462810

Form MCF100a
 Revised Oct 2018

This form is available from the Arizona Geology Survey and may be reproduced.

Date and Time Run:
1/27/2021 11:29:45 AM

Page 1 of 1

DEPARTMENT OF THE INTERIOR
BUREAU OF LAND MANAGEMENT
Case Recordation

Geographic Report with Land

Disposition is equal to **AUTHORIZED , CANCELLED , EXPIRED , PENDING , REJECTED , RELINQUISHED ,
WITHDRAWN**

and Meridian Township Range Section is equal to 14 0220N 0170W 004

and Admin State is equal to AZ

NO WARRANTY IS MADE BY BLM
FOR USE OF THE DATA FOR
PURPOSES NOT INTENDED BY BLM

DEPARTMENT OF THE INTERIOR
BUREAU OF LAND MANAGEMENT
Case Recordation
Geographic Report with Land

Admin State: AZ
Geo State: AZ
Serial Number: AZA 028593

Total Case Acres: 4.000

Casetype	Case Disp	Mer	Twp	Rng	Sec	Sur Type	Sur Nr	Suf	Subdivision	Pending Action
380913	EXPIRED	14	0220N	0170W	004	ALIQ			NE;	

Admin State: AZ
Geo State: AZ
Serial Number: AZA 028836

Total Case Acres: 3.500

Casetype	Case Disp	Mer	Twp	Rng	Sec	Sur Type	Sur Nr	Suf	Subdivision	Pending Action
380913	EXPIRED	14	0220N	0170W	004	MNR	;	1	S2S2SE;	

Date and Time Run:
1/27/2021 11:29:45 AM

Page 1 of 1

DEPARTMENT OF THE INTERIOR
BUREAU OF LAND MANAGEMENT
Case Recordation

Geographic Report with Land

Disposition is equal to **AUTHORIZED , CANCELLED , EXPIRED , PENDING , REJECTED , RELINQUISHED ,
WITHDRAWN**

and Meridian Township Range Section is equal to **14 0220N 0170W 005**

and Admin State is equal to **AZ**

NO WARRANTY IS MADE BY BLM
FOR USE OF THE DATA FOR
PURPOSES NOT INTENDED BY BLM

DEPARTMENT OF THE INTERIOR
BUREAU OF LAND MANAGEMENT
Case Reorganization
Geographic Report with Land

Admin State: AZ
Geo State: AZ
Serial Number: AZPHX 0034352

Total Case Acres: 342.470

Casetype	Case Disp	Mer	Twp	Rng	Sec	Sur Type	Sur Nr	Suf	Subdivision	Pending Action
285003	AUTHORIZED	14	0220N	0170W	005	LOTS			25,28,29,31,32;	

Date and Time Run:
1/27/2021 11:29:45 AM

Page 1 of 1

DEPARTMENT OF THE INTERIOR
BUREAU OF LAND MANAGEMENT
Case Recordation

Geographic Report with Land

Disposition is equal to **AUTHORIZED , CANCELLED , EXPIRED , PENDING , REJECTED , RELINQUISHED ,
WITHDRAWN**

and Meridian Township Range Section is equal to 14 0230N 0170W 028

and Admin State is equal to AZ

**NO WARRANTY IS MADE BY BLM
FOR USE OF THE DATA FOR
PURPOSES NOT INTENDED BY BLM**

DEPARTMENT OF THE INTERIOR
BUREAU OF LAND MANAGEMENT
Case Recordation
Geographic Report with Land

Admin State: AZ
Geo State: AZ
Serial Number: AZAR 0033343

Total Case Acres: 30.090

Casetype	Case Disp	Mer	Twp	Rng	Sec	Sur Type	Sur Nr	Suf	Subdivision	Pending Action
288100	AUTHORIZED	14	0230N	0170W	028	ALIQ			E2NE;	

Date and Time Run:
1/27/2021 11:29:45 AM

Page 1 of 1

DEPARTMENT OF THE INTERIOR
BUREAU OF LAND MANAGEMENT
Case Recordation

Geographic Report with Land

Disposition is equal to **AUTHORIZED , CANCELLED , EXPIRED , PENDING , REJECTED , RELINQUISHED ,
WITHDRAWN**

and Meridian Township Range Section is equal to **14 0230N 0170W 029**

and Admin State is equal to **AZ**

NO WARRANTY IS MADE BY BLM
FOR USE OF THE DATA FOR
PURPOSES NOT INTENDED BY BLM

DEPARTMENT OF THE INTERIOR
BUREAU OF LAND MANAGEMENT
Case Recordation
Geographic Report with Land

Admin State: AZ
Geo State: AZ
Serial Number: AZA 022625PT

Total Case Acres: 3,999.090

Casetype	Case Disp	Mer	Twp	Rng	Sec	Sur Type	Sur Nr	Suf	Subdivision	Pending Action
220100	AUTHORIZED	14	0230N	0170W	029	ALIQ			SENE;	

Date and Time Run:
1/27/2021 11:29:45 AM

Page 1 of 1

DEPARTMENT OF THE INTERIOR
BUREAU OF LAND MANAGEMENT
Case Recordation

Geographic Report with Land

Disposition is equal to **AUTHORIZED , CANCELLED , EXPIRED , PENDING , REJECTED , RELINQUISHED ,
WITHDRAWN**

and Meridian Township Range Section is equal to 14 0230N 0170W 030

and Admin State is equal to AZ

NO WARRANTY IS MADE BY BLM
FOR USE OF THE DATA FOR
PURPOSES NOT INTENDED BY BLM

DEPARTMENT OF THE INTERIOR
BUREAU OF LAND MANAGEMENT
Case Recordation
Geographic Report with Land

Admin State: AZ
Geo State: AZ
Serial Number: AZA 035618

Total Case Acres: 423.000

CaseType	Case Disp	Mer	Twp	Rng	Sec	Sur Type	Sur Nr	Suf	Subdivision	Pending Action
380910	AUTHORIZED	14	0230N	0170W	030	ALIQ			E2,	



LR2000 Internal

CR Geographic Report with Land

Download User Guide (pdf)

Purpose: This report produces a geographic listing of case information based on retrieval by Meridian/Township/Range. This report format will display the case type, case disposition, meridian, township, range, section, survey type, survey number, surface management agency, pending actions, serial number, and total case acres.

To refresh the query, do a **Ctrl-R**. It resets the page and clears any criteria fields that may have entries.



No Results

The specified criteria didn't result in any data. This is often caused by applying filters and/or selection steps that are too restrictive or that contain incorrect values. Please check your analysis filters and selection steps, and try again. The filters or selection steps currently being applied are shown below.

Filters

Disposition is equal to **AUTHORIZED, CANCELLED, EXPIRED, PENDING, REJECTED, RELINQUISHED, WITHDRAWN**
and Meridian Township Range Section is equal to **14 0230N 0170W 032**
and Admin State is equal to **AZ**

Return - Refresh

PRESS FIRMLY TO SEAL

**PRIORITY[®]
MAIL**

PRESS FIRMLY TO SEAL

**PRI
M**



1008

85004

U.S. POSTAGE PAID
PM 2-DBV
LINDEN, MI
48451
DEC 30, 20

AMOUNT
\$7.75

R2304H109520-08

VISIT US AT USPS.COM[®]
Label 105A, Nov 2018

United States
Postal Service[®]

VISIT US AT USPS.COM[®]
Label 105A, Nov 2018



This envelope is made from post-consumer waste. Please recycle - again.

This product is for use with Priority Mail[®].
Misuse may be a violation of federal law.
This label is not for resale.

This product is for use with Priority Mail[®].
Misuse may be a violation of federal law.
This label is not for resale.

This packaging is the property of the U.S. Postal Service[®] and is provided solely for use in sending Priority Mail[®] shipments. Misuse may be a violation of federal law. This packaging is not for resale. EP14W © U.S. Postal Service, Sept 2014. All rights reserved.

EXPECTED DELIVERY DAY: 01/05/21

USPS TRACKING[®] NUMBER



9505 5107 4348 0365 5494 16

VISIT US AT USPS.COM[®]
ORDER FREE SUPPLIES ONLINE

